

Daily Technique and Warm-up

Playing any instrument is a highly personal experience. We all have vastly differing psychologies and physiologies and, to that end, will have different ways of approaching the instrument. For years I warmed-up with long tones because I was told that was what I should do. As we come into our own as players we have certain epiphanies. For me it was the understanding that my face did not enjoy playing sustained notes first thing in the morning. Rather, I enjoyed playing detached notes and drawing my attention to the energetic quality in the sound when played on a full breath for a short duration.

For me, the whole process of warming-up is about making connections; connecting one part of the instrument to another or one note to another. This Daily Technique and Warm-Up should help facilitate those connections. Ultimately, it is the execution of the material not so much as the material itself that holds the most importance.

Charles Villarrubia

Daily Technique and Warm-up

Take full breaths after each detached note and after each rest.

Connecting C to pedal C (repeat as many times as necessary)

half-step triplets

half-step, whole-step triplets

Connecting C to G

half-step triplets

half-step, whole-step triplets

intervals

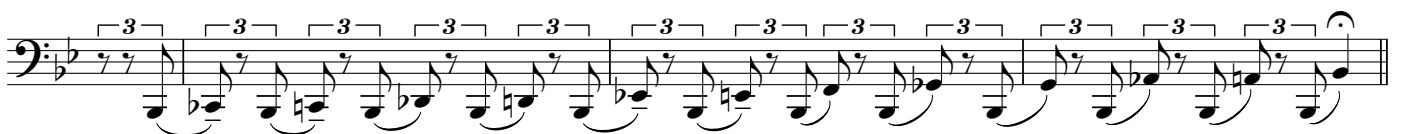
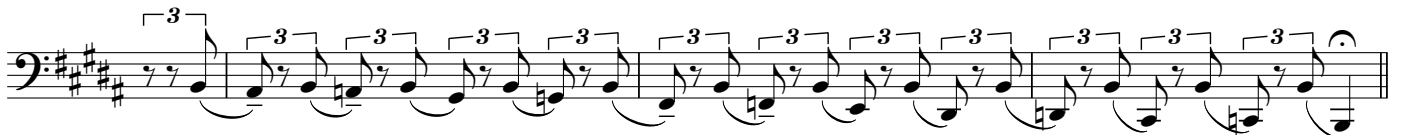

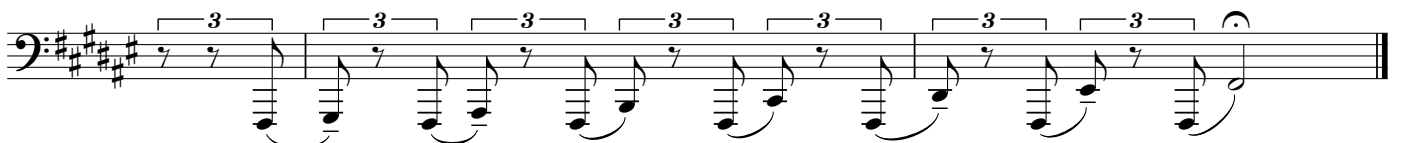
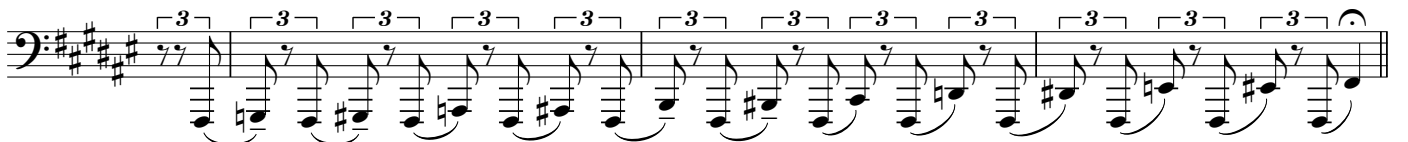
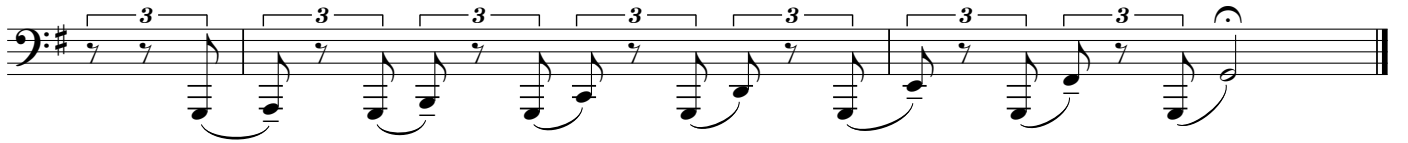
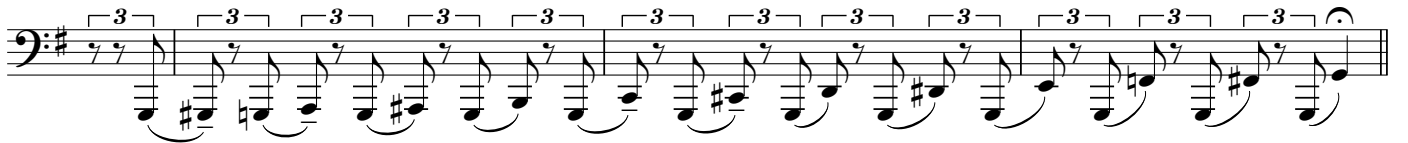

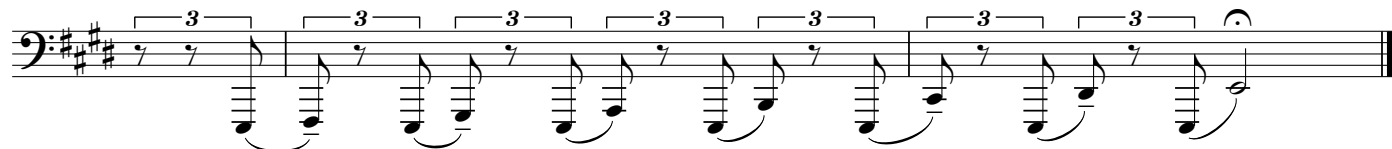
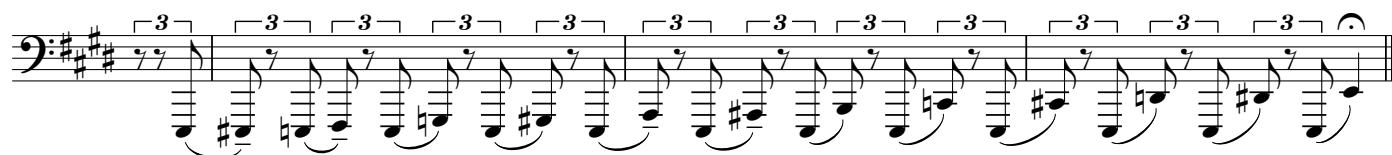
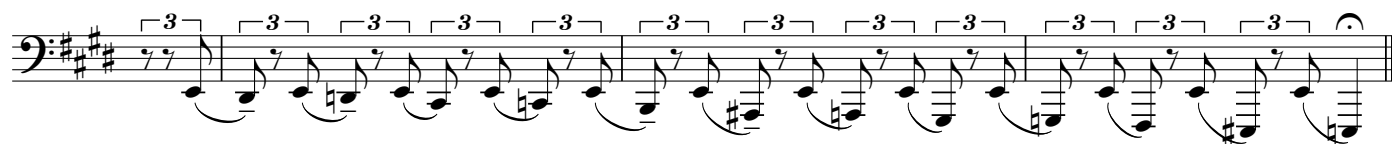
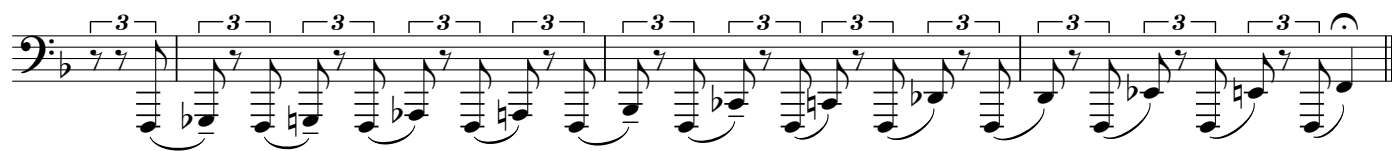

Connecting C to middle C

half-step, whole-step triplets

SCALE STUDIES

These scales studies should be played with a variety of tempi and articulations including a firm legato, a feather-light legato, staccato, and staccatissimo.

Take as many breaths as necessary.

The emphasis is on evenness of sound, good technique in transitioning between registers, great clarity of articulation, and consistency.

C MAJOR

G MAJOR

D MAJOR

A MAJOR

E MAJOR

B MAJOR

F# MAJOR

C# MAJOR

A b MAJOR

E b MAJOR

B b MAJOR

F MAJOR

Natural Slur Songs

Vibrate and play across the the bar lines on the tied notes.
Treat these as they were beautiful melodies with an organic sence of rubato.

etc....

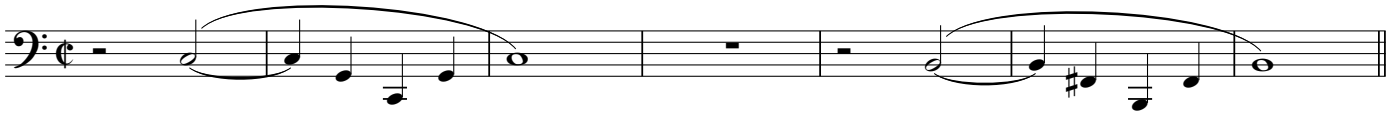

etc....

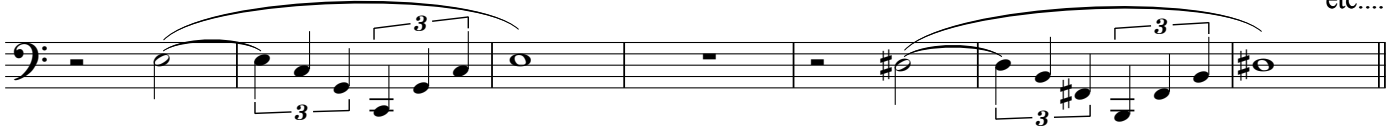

etc....

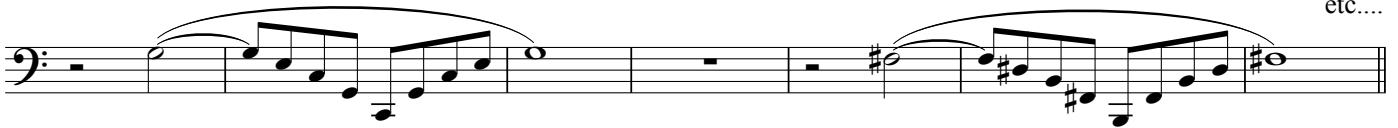

etc....

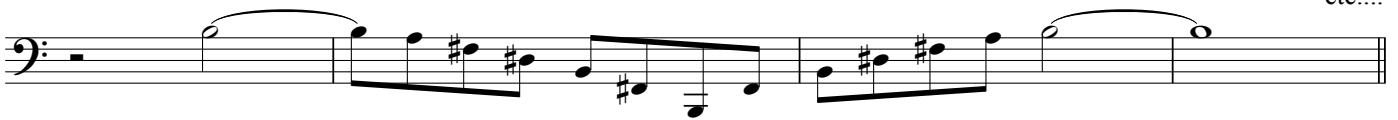

Extensions

etc....

etc....

etc....

Tone/Tonal Expansion - Arban Exercise

Play these starting in a detached manner at a moderate dynamic and breathing after each note.

Progressively become longer, still breathing after every note, until you are comfortable holding each note as long as possible before taking a breath. The next step is to breath after the every other quarter note (breathing after each half note). Expand dynamically as comfort dictates.

